

<https://norgeskart.no/#!/?z=7&ma=6667881.82&mo=282417.53&p=tur>

Kartutsnittet er tilpasset målestokk 1: 25 000

Kartgrunnlag N50 Kartdata, oppdatert pr. 03.09.2022

Kartet er ikke egnet for navigering til sjøs.

Noe du vil endre i kartet? Fortell oss på rettikartet.no

Koordinater i blått for rutelinje i UTM sone 32V(EUREF89).

Kompassmisvisningen i forhold til rutenettnord er 2.4° østlig.

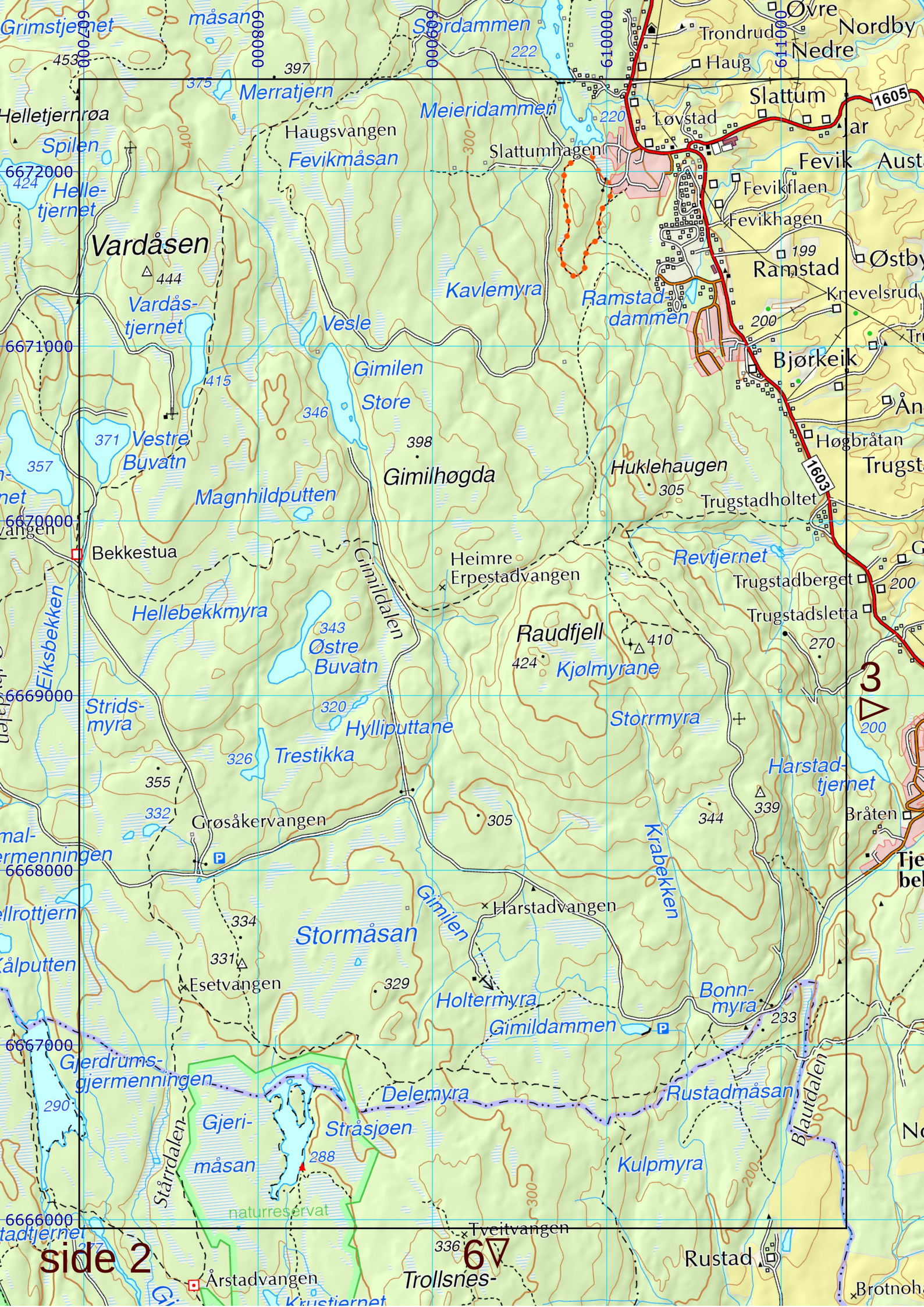

side 2

67

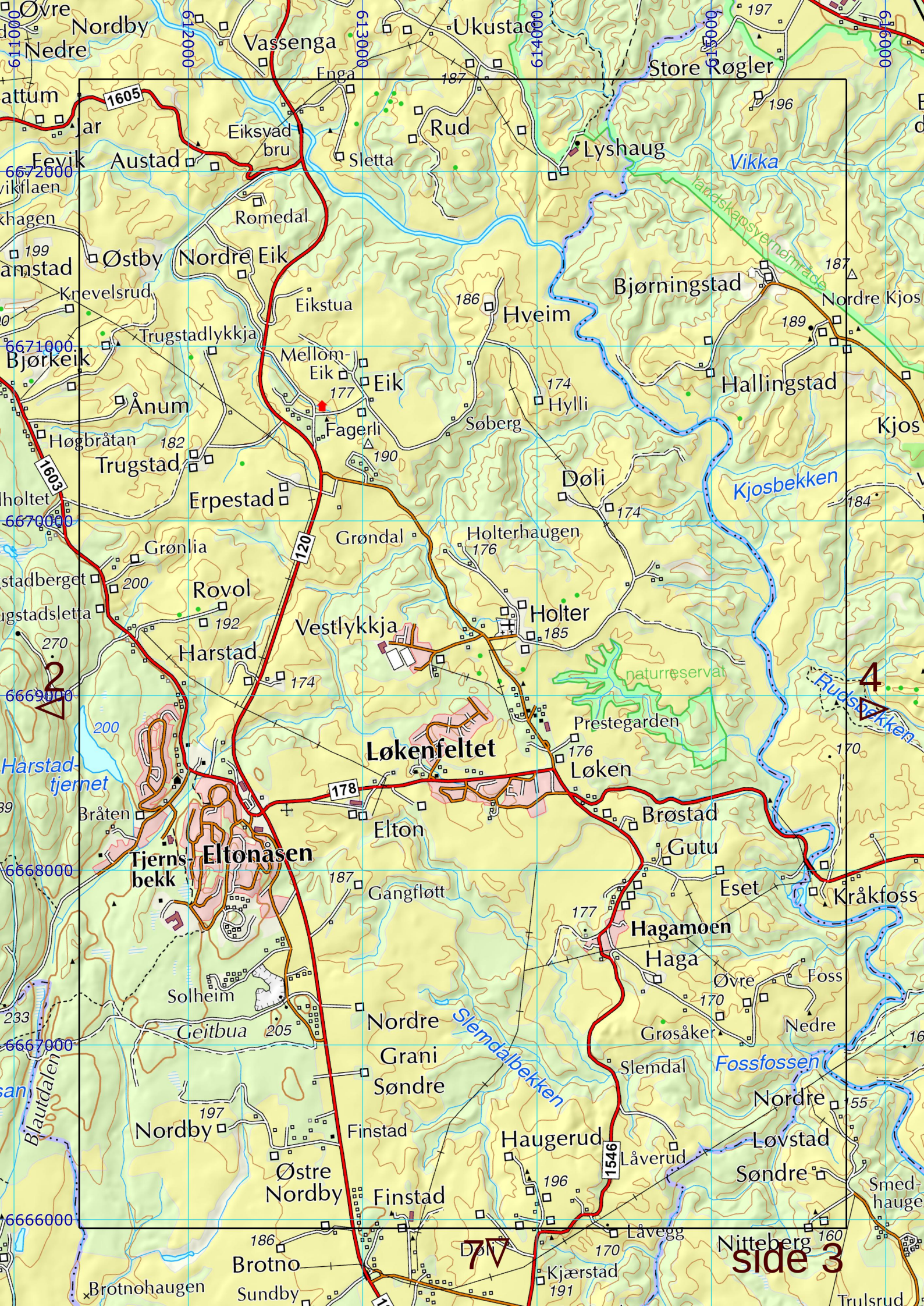

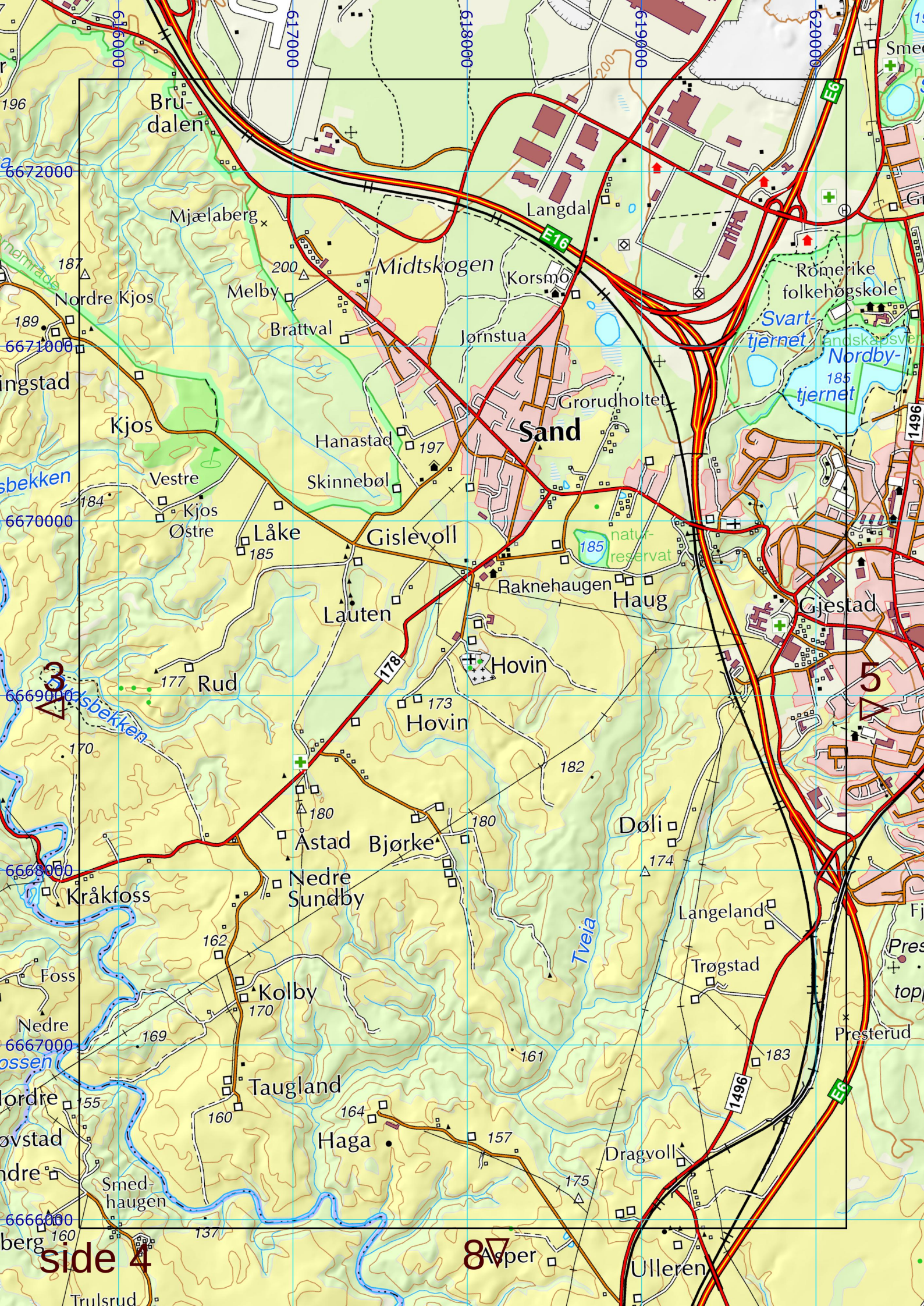

side 4

87

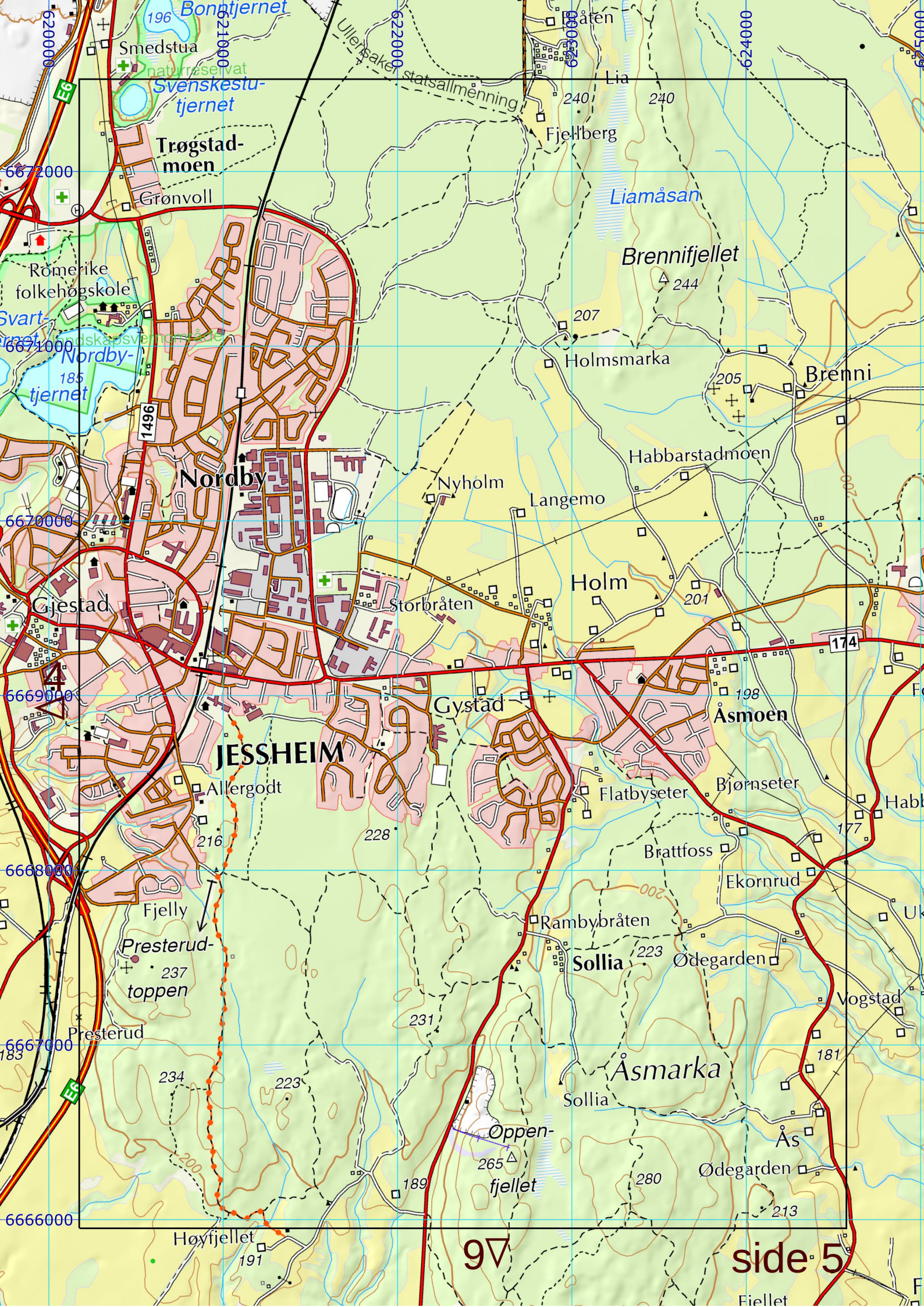

Trøgstadmoen

Nordby

JESSHEIM

Gystad

Asmoen

Sollia

Asmarka

Brenni

Brennifjellet

97

side 5

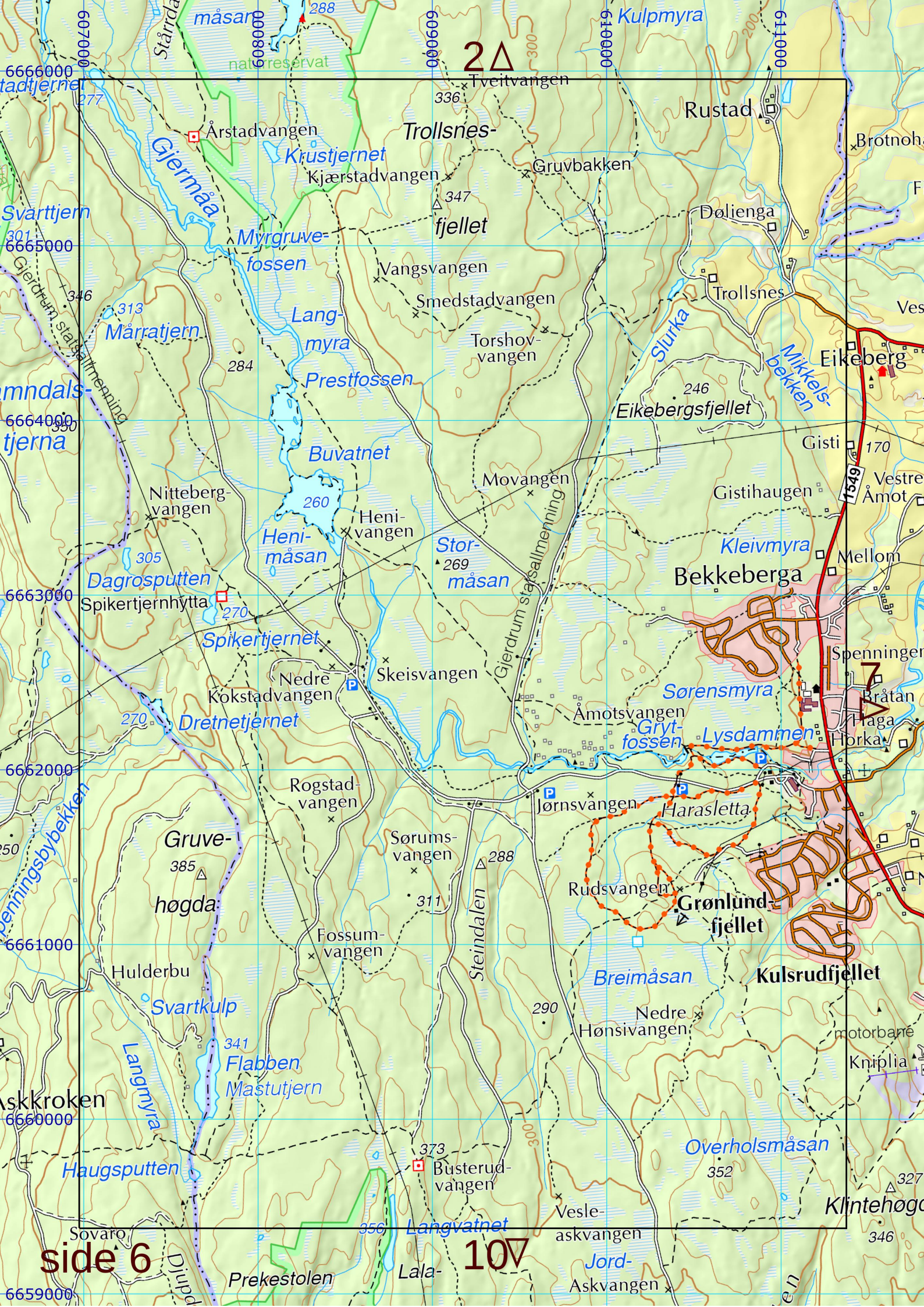

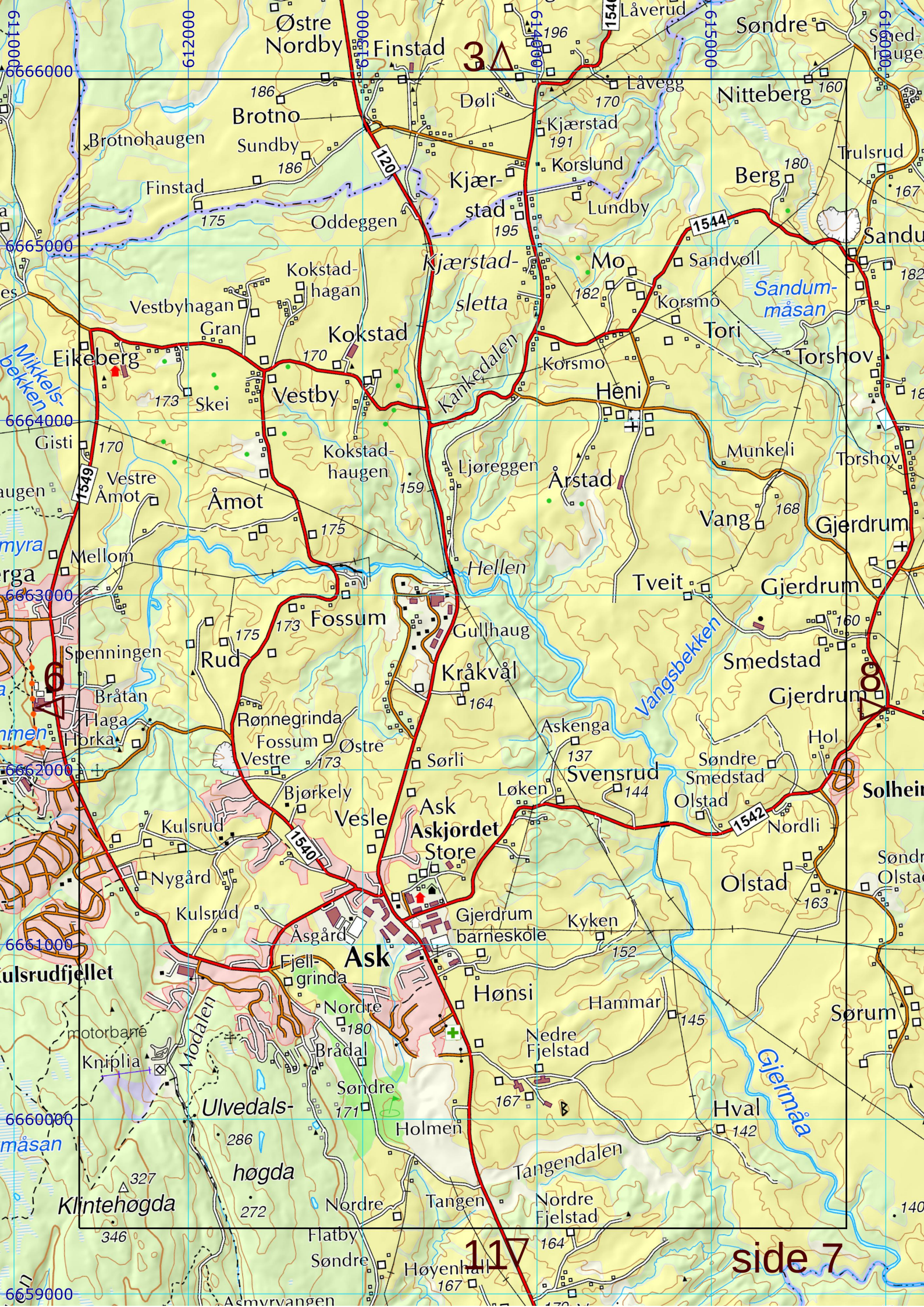

3A

117

side 7

Ask

Askjødet

Ask Store

Ulvedals-
høgda

Sandumåsan

Vangsbekken

Gjermåa

Mikkels-
bekken

myra

nmen

Kulsrudfjellet

måsan

Klintehøgda

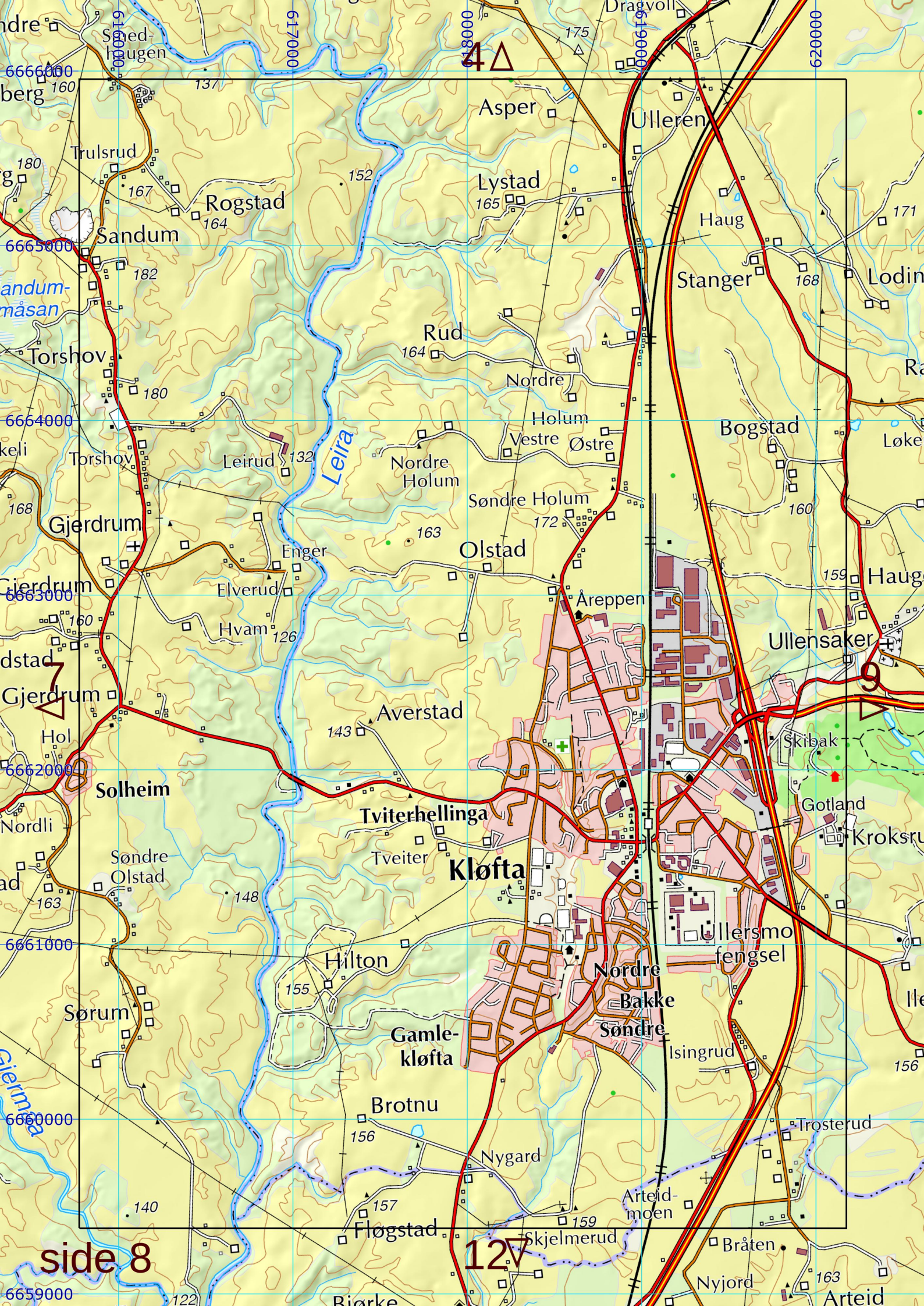

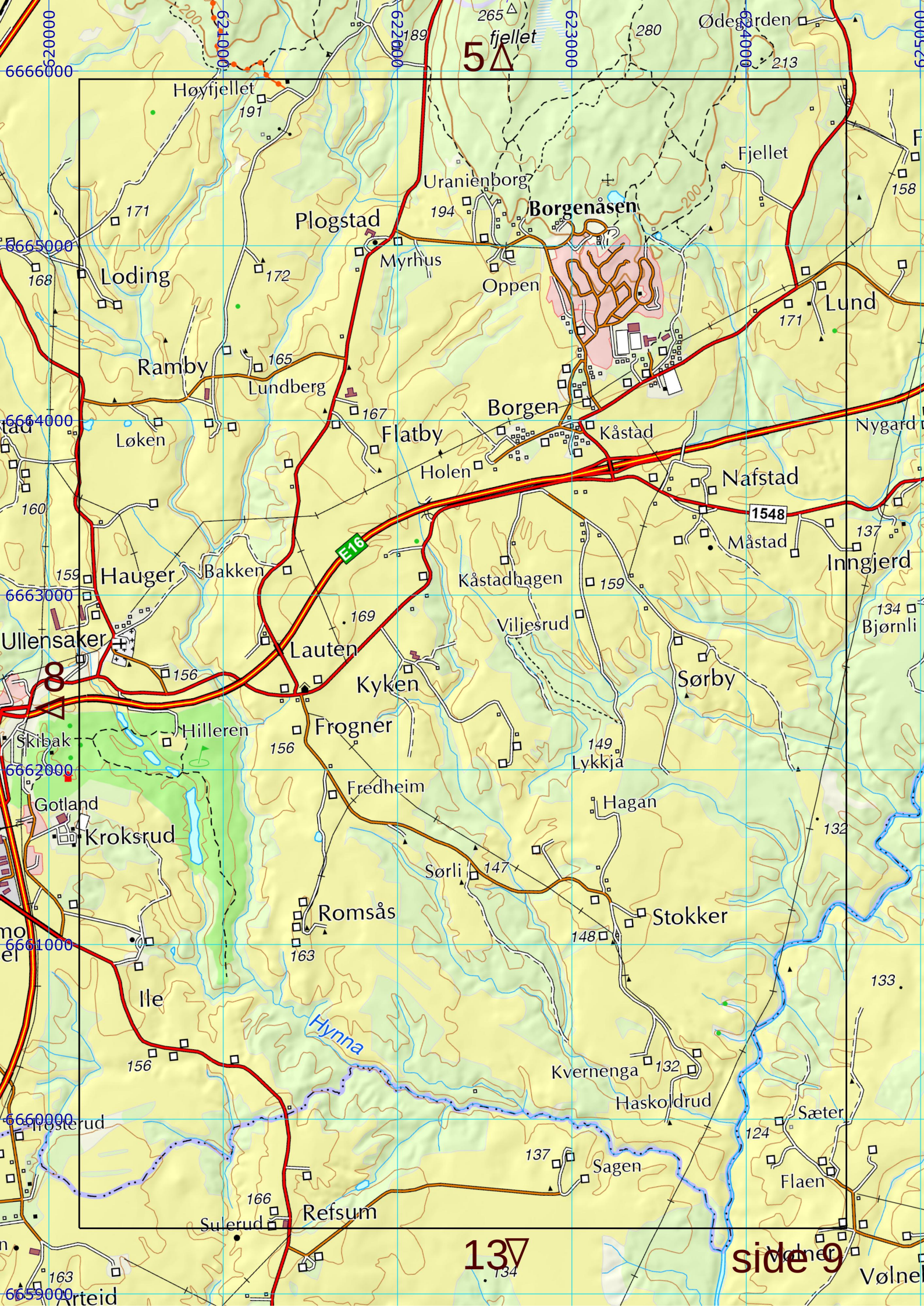

5

side 9

137

fjellet

Borgenåsen

Plogstad

Loding

Ramby

Løken

Hauger

Ullensaker

Kroksrud

Ile

Romsås

Refsum

Flatby

Borgen

Holen

Kyken

Frogner

Fredheim

Sørli

Uranienborg

Myrhus

Oppen

Kåstadhagen

Viljesrud

Hagan

Stokker

Kvernenga

Haskoldrud

Sagen

Fjellet

Lund

Nafstad

Inngjerd

Sørby

Sæter

Flaen

Vølne

1548

133

265

280

213

191

171

168

165

167

160

159

156

156

156

163

166

163

89

623000

624000

622000

621000

6666000

6665000

6664000

6663000

6662000

6661000

6660000

6659000

625000

6665000

6664000

6663000

6662000

6661000

6660000

6659000

625000

6665000

6664000

6663000

6662000

6661000

6660000

6659000

625000

6665000

6664000

6663000

6662000

6661000

6660000

6659000

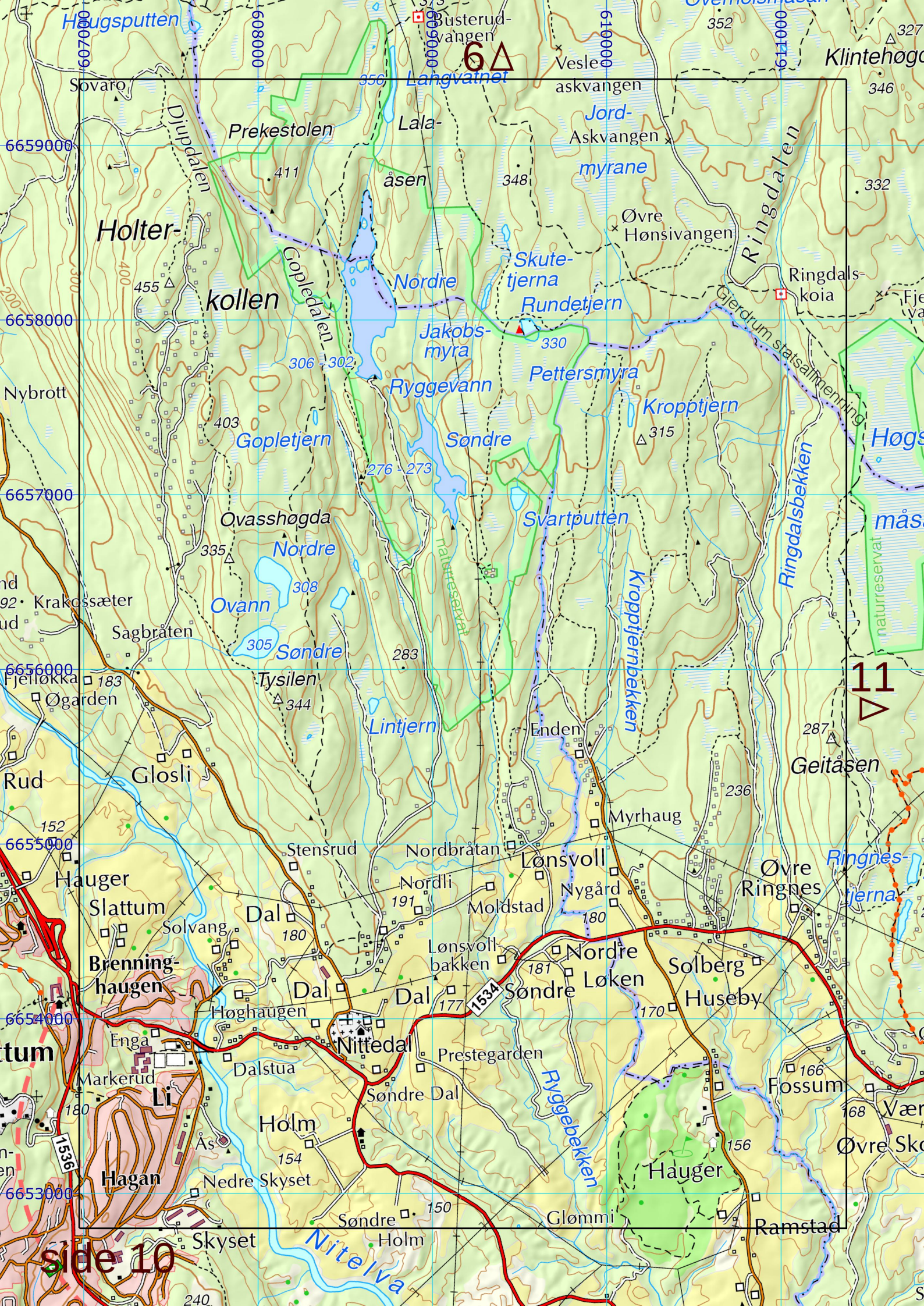

6

11

side 10

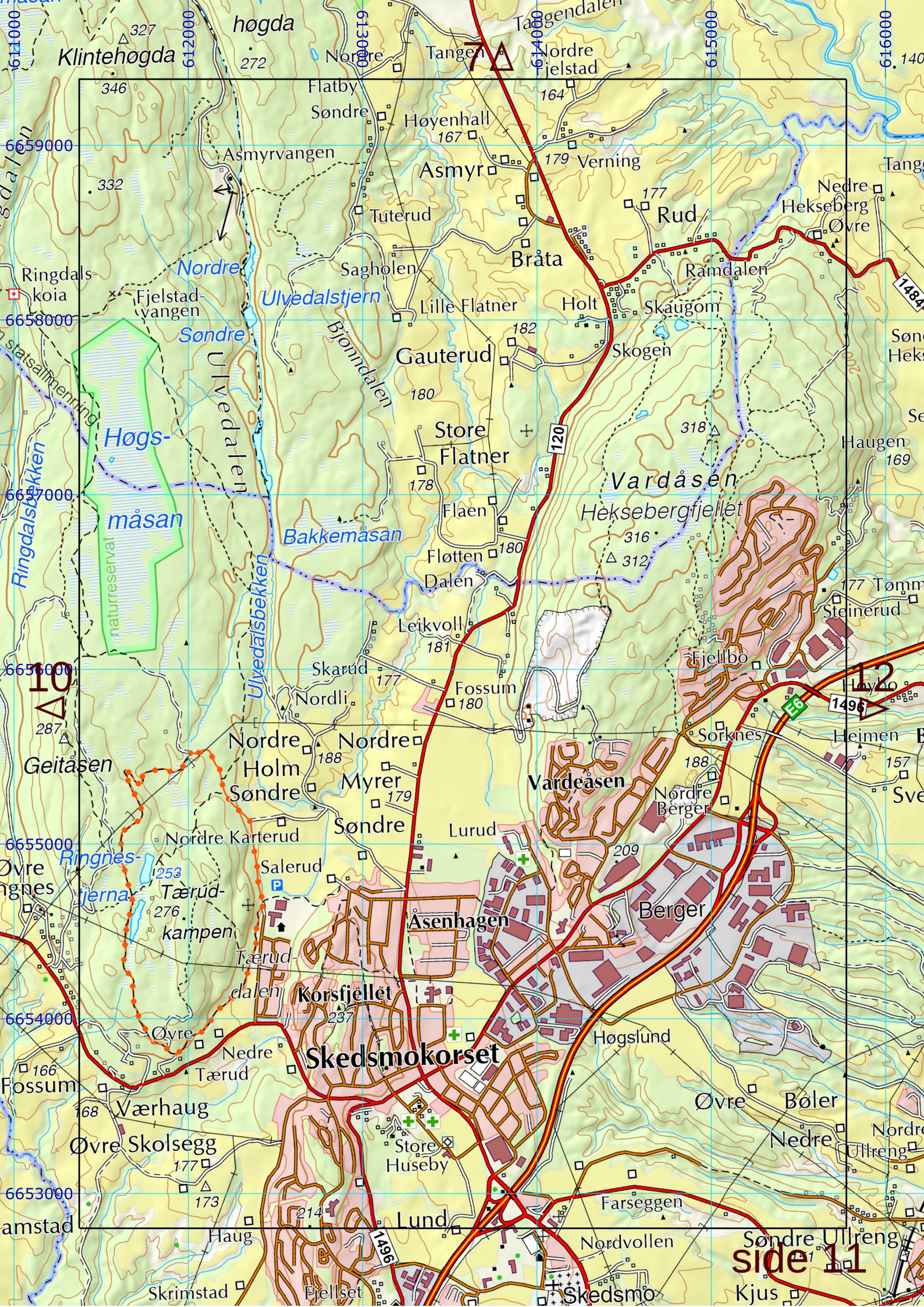

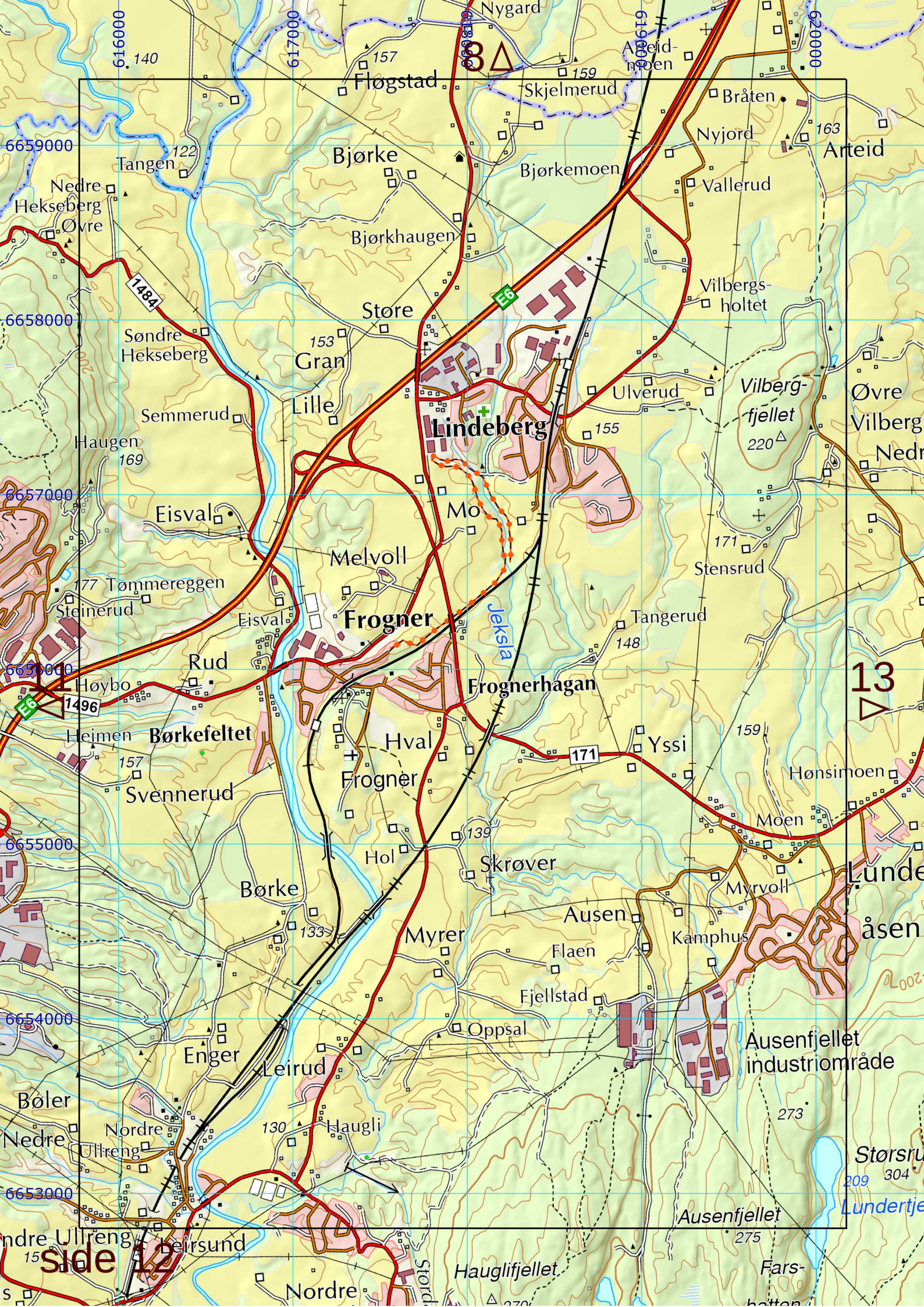

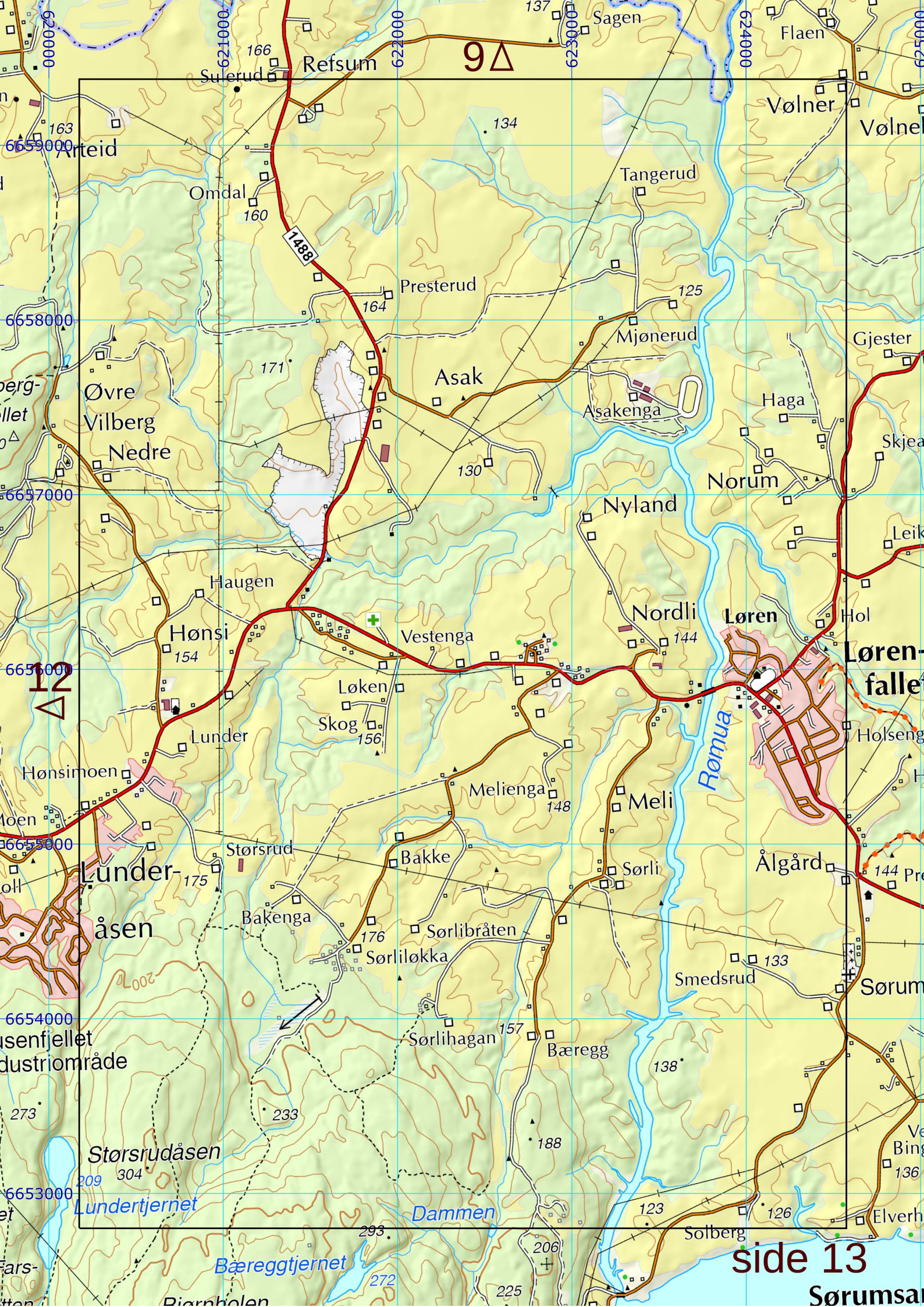

9Δ

12Δ

side 13

Sørumsdal